



Green Lion
JUPITER
Charger | Speaker | RGB

SKU: GNJPTRLMPWH-E

Model No: GWC-9

Table of Contents

Overview	2
Product Diagram	2
Instructions	3
A. Charging the product	3
B. Wireless Charging of Mobile Phone	3
C. Button Function	4
D. Bluetooth Pairing	4
E. Bluetooth speaker Instructions	4
F. Ambient Light Operation	5
Precautions	5
Specifications	6
Hazardous Substances Declaration	7
Disposal	8
Warranty	8
Contact Us	8

Overview

The Green Lion GX-43 MagSafe Cup Phone Holder offers a versatile and secure solution for hands-free phone use in your vehicle. Designed with a twist-lock mechanism, it fits cup holders ranging from 3.0" to 4.0" in diameter. The sturdy telescopic arm extends up to 10.5" for optimal positioning, while the anti-slip silicone pad ensures a stable grip. With powerful N55 magnets, this holder is perfect for MagSafe-enabled devices, providing a clear line of sight for distraction-free driving. Its universal compatibility and adjustable height make it a reliable choice for a wide range of vehicles and devices.

Product Diagram

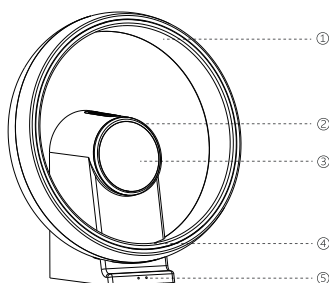

- 1. Ambient Light
- 2. Electroplated Decoration
- 3. Wireless Charging
- 4. Phone Stand
- 5. Charging Indicator Light

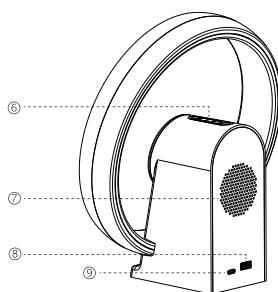

- 6. Buttons
- 7. Speaker
- 8. USB Interface
- 9. Type-C Charging Port

Instructions

A. Charging the product

1. Plug the power adapter cable into the product's Type-C interface to start charging.
2. When the product is powered on, the red indicator light will show, indicating that charging is in progress. Once fully charged, the green indicator light will turn on.
3. With the product powered on, the USB port can be used to charge your phone.

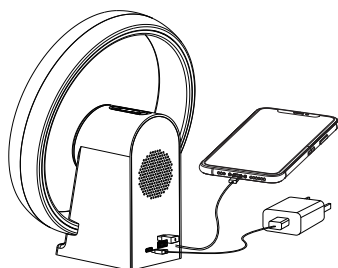

B. Wireless Charging of Mobile Phone

Once the device is plugged into the power source, place the mobile phone or wireless charging device in the designated charging indicator area to begin charging.

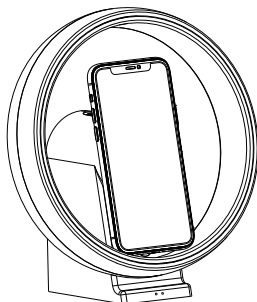

C. Button Function

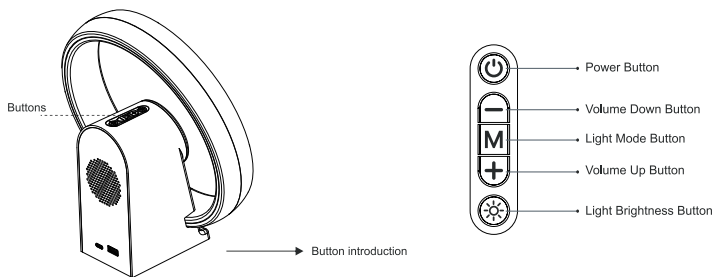

D. Bluetooth Pairing

1. Press and hold the M button to reset Bluetooth pairing.
2. Enable Bluetooth on your phone and select "GWC-9" from the list of available devices. The device will automatically enter pairing mode. Once pairing is successful, a confirmation tone will sound.

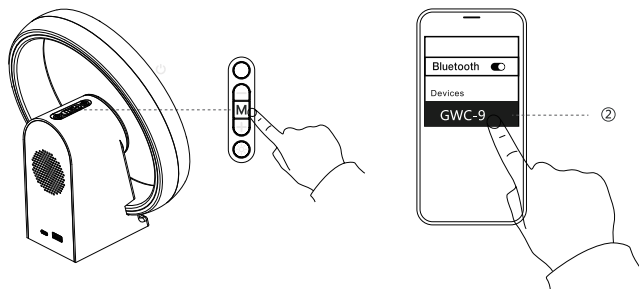

E. Bluetooth speaker Instructions

1. When playing music Briefly press the power on/off button to pause or play the music.
2. Press and hold the volume up button to skip to the next track. Briefly press the volume up button to increase the volume. A beep will indicate when the maximum volume is reached.
3. Press and hold the volume down button to skip to the previous track. Briefly press the volume down button to decrease the volume

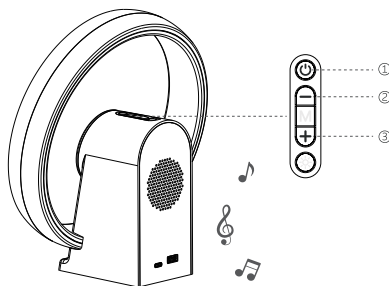

F. Ambient Light Operation

F.1 Briefly press the M button to cycle through RGB ambient light colors or turn the light off.

F.2 Briefly press the brightness button to cycle through brightness modes: %100 → %80 → %60 → %40 → %20 → off.

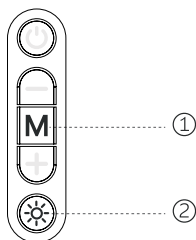

Precautions

1. The Pro Magnet model supports both horizontal and vertical charging for mobile phones.
2. The standard model supports horizontal charging for phones larger than 6.4 inches, and vertical charging for phones smaller than 6.4 inches.
3. For wireless charging, ensure your phone is compatible with wireless charging.
4. When the battery is low, a beep will sound, and the ambient light will flash to indicate charging.
5. Use a QC3.0 adapter for optimal performance.

Specifications

Model No	GWC-9
Material	ABS
Battery	1800mAh
Power	5W
Bluetooth	V5.2
Speaker	5W, 4Ω
Transmission Range	< 20m
Lights	100 RGB LEDs
Color Temperature	3000K
Color Modes	9 Modes
Brightness	300–50 lm
Input Port	Type-C
Charging Time	1.5 Hrs
Working Time	2 Hrs
Power Input	5V/1A, 5V/2A, 9V/2A
Wireless Output	15W/10W/7.5W/5W
Product Weight	700g
Product Size	240*110*220mm

Electronic Device Hazardous Substances Declaration		
Parts Name	Circuit Board	Contact step
Lead (Pb)	●	●
Mercury (Hg)	●	●
Cadmium (Cd)	●	●
Hexavalent chromium (Cr(VI))	●	●
Polybrominated biphenyls (PBB)	●	●
Polybrominated diphenyl ethers (PBDE)	●	●
● Indicates that the content of hazardous substance in this specific component is below the requirement in GB/T 26572 regulation.		
✕ Indicates that the content of hazardous substance in this specific component is above the requirement in GB/T 26572 regulation.		

The hazardous substances and any corresponding components shown in this table will not cause any harm to human and the environment under normal use of the product. This table is to provide relevant instructions to consumers and recycling practitioners, for proper disposal reference.

Disposal

This product must not be disposed of as unsorted household waste. It is important to separate such waste for proper treatment and recycling, in compliance with local waste management regulations.

Warranty

Products that you buy directly from our **Green Lion** website or shop come with a 24-month warranty.

When you buy **Green Lion** products from any of our approved sellers, you only get a 12-month warranty. If you want to extend this warranty, go to our website at <https://www.greenlion.net/warranty> and fill out the form with your information. Don't forget to upload a picture of the product too. After we've checked and accepted your request, we'll send you an email to confirm that your product's warranty has been extended.

For more info, please check:
<https://www.greenlion.net/warranty>

Contact Us

If you have any questions about this Privacy Policy, please contact us at:

Website: <https://www.greenlion.net/>

Sales: sales@greenlion.net

Service Support: Support@greenlion.net

Telegram: [@greenlion_global](https://t.me/greenlion_global)

Instagram: [@greenlion_global](https://www.instagram.com/greenlion_global)